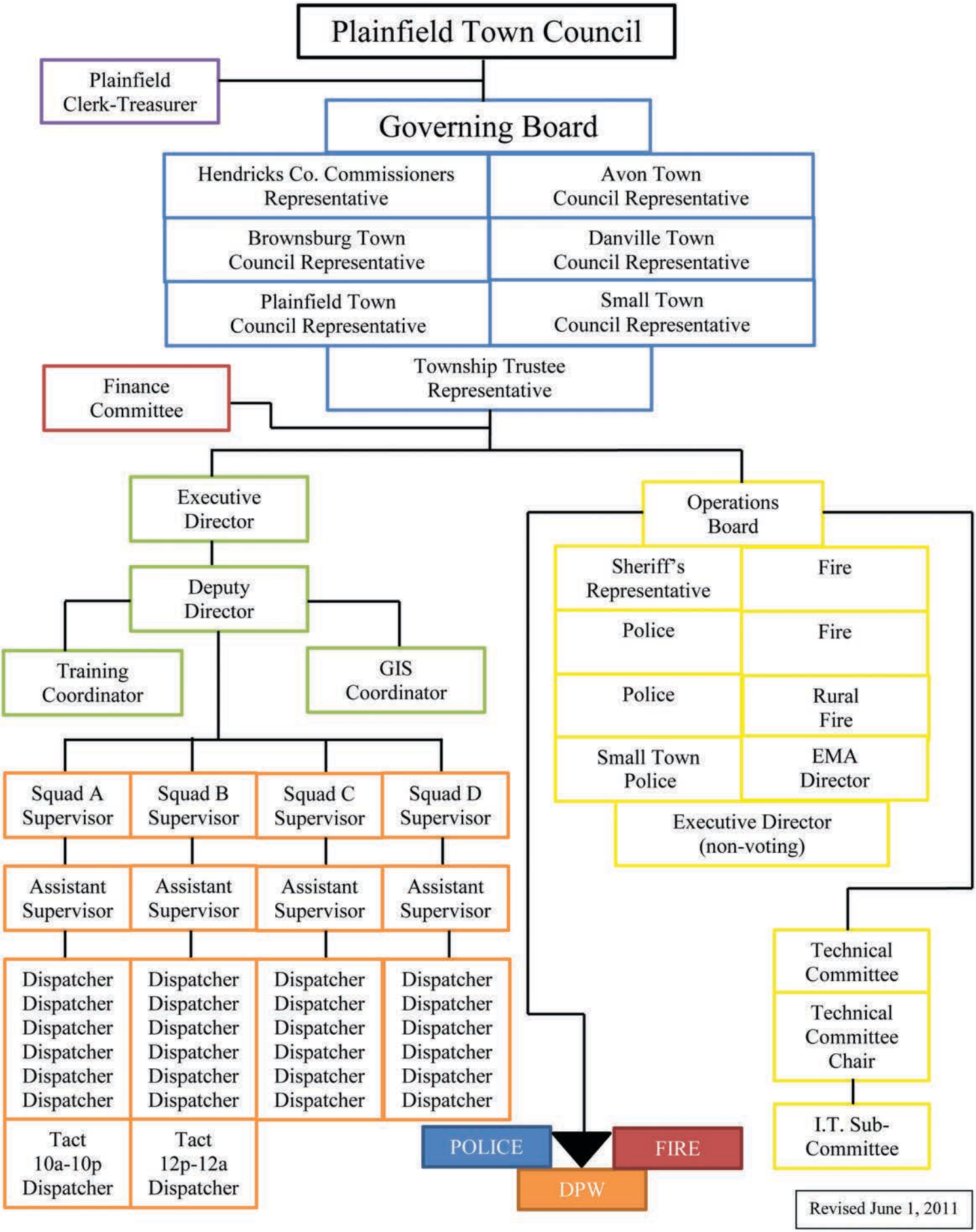Hendricks County Communications Center
Organizational Chart